

Patient report

Bio-Rad DATE: 01/11/2020
D-10 TIME: 12:45 PM
S/N: #DC2K755917 Software version: 4.30-2
Sample ID: 10514491
Injection date 01/11/2020 12:38 PM
Injection #: 13 Method: HbA1c
Rack #: --- Rack position: 1

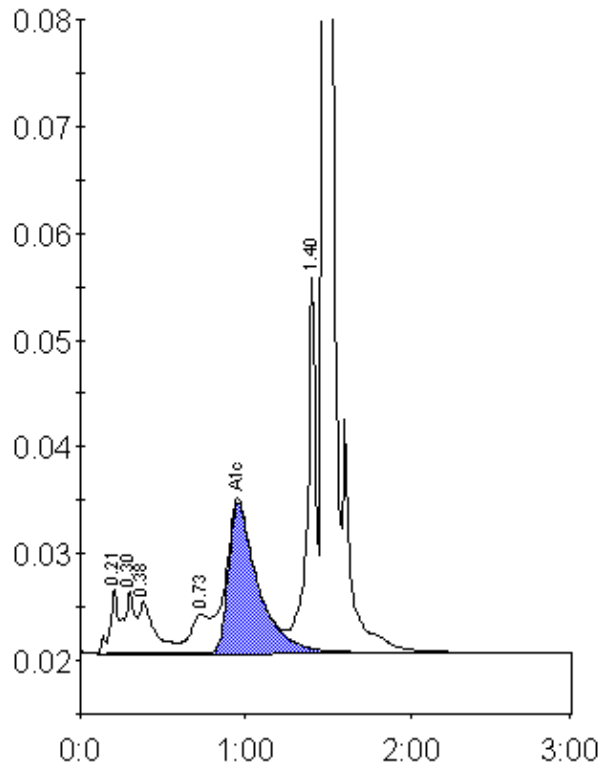

Peak table - ID: 10514491

Peak	R.time	Height	Area	Area %
A1a	0.21	6182	21599	1.6
A1b	0.30	5851	24764	1.8
Unknown	0.38	4825	33371	2.5
LA1c/CHb-1	0.73	3653	29139	2.2
A1c	0.95	14035	174749	16.9
P3	1.40	35081	125689	9.3
A0	1.48	306821	945677	69.8
Total Area:		1354988		

Concentration:	%
A1c	16.9